

NOTICE!!

These documents have been scanned!

Do not place un-scanned documents beneath this notice!

Do not remove this notice from this file!

GPO Jacket No. 560-102
Print Order 61540
Rise Business Services, LLC
Job=AZ15 4/29/2019



Box Number= AZ15005



Claim Begin-End: AMC445997-AMC445997

1 Initial Receipt



AZ15005-13

AMC450400-AMC453366

United States Department of the Interior
Bureau of Land Management
 DIV OF LANDS, MINRLS & ENERGY
 ONE N CENTRAL AVE
 PHOENIX, AZ 85004 -4427
 Phone: 602-417-9200

Receipt

No: 3988419

Transaction #: 4098658	
Date of Transaction: 10/02/2017	
CUSTOMER:	
	KAREN BRIGGS 7764 W LAMAR RD GLENDALE, AZ 85303-2932 US

ENTERED
OCT 17 2017
 BY: *R/Am*

LINE #	QTY	DESCRIPTION	REMARKS	UNIT PRICE	TOTAL
1	1.00	LOCATABLE MINERALS / MINING CLAIMS-NEW, UNADJUD, ONE OR MORE AUTH NOS / NEW MINING CLAIM PROCESSING FEE CASES: AMC445997/\$20.00		- n/a -	20.00
2	1.00	LOCATABLE MINERALS / MINING CLAIMS-NEW, UNADJUD, ONE OR MORE AUTH NOS / NEW MINING CLAIMS LOCATION FEE CASES: AMC445997/\$37.00		- n/a -	37.00
3	1.00	LOCATABLE MINERALS / MINING CLAIMS-NEW, UNADJUD, ONE OR MORE AUTH NOS / NEW MINING CLAIMS MAINTENANCE FEE CASES: AMC445997/\$155.00		- n/a -	155.00
TOTAL:					\$212.00

PAYMENT INFORMATION				
NOTE: Items will appear on credit card statement as "Bureau of Land Mgmt CO".				
1	AMOUNT:	212.00	POSTMARKED:	N/A
	TYPE:	CREDIT CARD	RECEIVED:	10/02/2017
	NAME:	BRIGGS, KAREN 7764 W LAMAR RD GLENDALE AZ 85303-2932 US		
	CARD NO:	XXXXXXXXXXXX3398	AUTH CODE:	001753
	NAME ON CARD:	KAREN BRIGGS		
	EXPIRES:	05/2021		
	SIGNATURE:			

NOTICE!!

These documents have been scanned!

Do not place un-scanned documents beneath this notice!

Do not remove this notice from this file!

GPO Jacket No. 560-102
Print Order 61540
Rise Business Services, LLC
Job=AZ15 4/29/2019



Box Number= AZ15005



Claim Begin-End: AMC445997-AMC445997

2 Correspondence



AZ15005-13 AMC450400-AMC453366



United States Department of the Interior



BUREAU OF LAND MANAGEMENT
Arizona State Office
One North Central Avenue, Suite 800
Phoenix, Arizona 85004-4427
www.blm.gov/az/

FEB 15 2019

In Reply Refer To:
3800 (AZ-9200) PB
AMC438904; AMC445997

CERTIFIED MAIL - RETURN RECEIPT REQUESTED 9214 8901 9403 8378 9320 80

NOTICE

MICHAEL WRIGHT AND KAREN BRIGGS : This Notice Affects Those Claims
6826 N 77TH LN : Shown in the Block Below.
GLENDALE, AZ 85303-2915 :

AMC438904; AMC445997
HUNT'S TREASURE EAST; WYATTS PLAYGROUND

Additional Processing Fees Required

The Arizona State Office, Bureau of Land Management, received your Affidavit of Labor or Notice of Intent to Hold for the 2018 assessment year.

Due to a processing fee increase effective October 1, 2018, we did not receive sufficient fees with your document. The fee increased from \$10 per mining claim to \$15 per mining claim.

Therefore, you are required to submit an additional payment in the amount of \$5.00 per claim, within 30 days of receipt of this notice or your claim(s) will be declared forfeited.

Please include your Arizona Mining Claim (AMC) serial number(s) and claim name(s) when submitting the additional fees. If additional information is required, please contact Pauline Brown at 602-417-9360.

Lucas Lucero
Deputy State Director
Lands, Minerals and Energy Division

DEPARTMENT OF THE INTERIOR
BUREAU OF LAND MANAGEMENT
MINING CLAIMS

(LIVE) Serial Register Page

Run Date/Time: 2/14/2019 17:36 PM

Page 1 Of 1

01 10-21-1976;090STAT0090;43USC1744

Total Acres

Serial Number

Case Type 384201: PLACER CLAIM

20.000

AMC438904

Claim Name: HUNT'S TREASURE EAST

Commodity:

Case Disposition: ACTIVE

Lead File Number

Required Maintenance Fee: 155.00

AMC438904

Name & Address			Interest Relationship
BRIGGS KAREN	6826 N 77TH LN	GLENDALE AZ 85303-2915	CLAIMANT
BEATON LANCE	7764 W LAMAR RD	GLENDALE AZ 85303-2932	CLAIMANT

Mer	Twp	Rng	Sec	Quadrant	District	County / State
14	0010N	0110E	026	SW	LOWER SONORAN FIELD OFFICE	PINAL AZ

Act Date	Code	Action Text	Action Remarks	Receipt Number
07/26/2016	403	LOCATION DATE		
07/27/2016	395	RECORDATION NOTICE RECD	1	3615805
08/07/2018	483	SMALL MINER CERT FILED	2019	
08/15/2017	782	MAINTENANCE FEE PAYMENT	2018;\$155	3938937
08/31/2016	782	MAINTENANCE FEE PAYMENT	2017;\$155	3649290
08/29/2016	483	SMALL MINER CERT FILED	2017	
07/27/2016	484	LOCATION YEAR / MAINTENANCE FEE	2016;\$155	3615805
02/04/2019	392	MONIES RECEIVED	\$10.00;1	4365082
01/23/2017	669	LAND STATUS CHECKED		
10/05/2016	393	DECISION/NOTICE ISSUED	WVR MISSING SIGNATURE	
07/27/2016	501	ACCT ADV IN LEAD FILE	AMC438904;	

Line Nr	Remarks
0001	2017 FEES PAID-WVR NOT REQUIRED



Date Produced: 03/04/2019

ConnectSuite Inc.:

The following is the delivery information for Certified Mail™/RRE item number 9214 8901 9403 8378 9320 80. Our records indicate that this item was delivered on 02/27/2019 at 01:35 p.m. in GLENDALE, AZ 85303. The scanned image of the recipient information is provided below.

Signature of Recipient :

Karen D. JP

Address of Recipient :

7828 W 77th

Thank you for selecting the Postal Service for your mailing needs. If you require additional assistance, please contact your local post office or Postal Service representative.

Sincerely,
United States Postal Service

The customer reference number shown below is not validated or endorsed by the United States Postal Service. It is solely for customer use.

Customer Reference Number: C1223394.7002214

NOTICE!!

These documents have been scanned!

Do not place un-scanned documents beneath this notice!

Do not remove this notice from this file!

GPO Jacket No. 560-102
Print Order 61540
Rise Business Services, LLC
Job=AZ15 4/29/2019



Box Number= AZ15005



Claim Begin-End: AMC445997-AMC445997

3 Transfers



AZ15005-13

AMC450400-AMC453366

**NO
DOCUMENTS
FOUND**

NO DOCUMENTS FOUND
NO DOCUMENTS FOUND

NOTICE!!

These documents have been scanned!

Do not place un-scanned documents beneath this notice!

Do not remove this notice from this file!

GPO Jacket No. 560-102
Print Order 61540
Rise Business Services, LLC
Job=AZ15 4/29/2019



Box Number= AZ15005



Claim Begin-End: AMC445997-AMC445997

4 Annual Filings



AZ15005-13

AMC450400-AMC453366

When Recorded Return Document to:

Karen Briggs
6826 N 77th Lane
Glendale AZ 85303

445997
438904

Check here is this is a change of address.

Telephone: 815 955 2660

E-mail address: EmailKarenbriggs@gmail.com

AFFIDAVIT OF PERFORMANCE OF ANNUAL WORK

1. State of Arizona, County of Maricopa ss:

2. I (Name) Karen Briggs

3. Reside at (Address) 6826 N 77th Ln

City Glendale County Maricopa

State AZ Zip 85303 being duly sworn, depose and say that I am a citizen of the United States, more than eighteen years of age, and that all of the facts set forth in this affidavit, subject to the provisions and penalties of 18 U.S.C. 1001 pertaining to the filing of false, fictitious, or fraudulent statements with the United States, are true and correct according to the best of my knowledge, information and belief.

4. Owner's name and address (If not shown in Items 1-3 above). _____

5. That I am personally acquainted with the mining claim(s). The work and improvements were made by and at the expense of the owner(s) of said claim(s). Said contiguous group of claims, listed on this document, are situated in the

_____ (optional) Mining District; _____ County, Arizona.

RECEIVED
BLM AZ STATE OFFICE
2019 JAN 28 P 1:17
PHOENIX, ARIZONA
BLM
Date
Stamp

Line No.	AMC NUMBER	CLAIM/SITE NAME	COUNTY RECORDER DATA (If available)	TWP	RNG	SEC
1	445997	wyatts playground	2017-0663734	7N	3W	21st
2						
3						
4						
5						
6						

Entered 2/7/19
AD

RECEIVED
BLM AZ STATE OFFICE
PHOENIX, ARIZONA
2019 JAN 28 P 1:17

BLM
Date
Stamp

7						
8						
9						
10						

6. That between the dates starting at 12 o'clock noon on September 1, 20 17 and ending at 12 o'clock noon on September 1, 20 18 at least \$ 300 dollars worth of work and improvements were done and performed upon said claim(s) or upon one or more of a contiguous group of claims for the benefit of all, wholly or partly outside of a contiguous group of claims for the benefit of all, not including the location work.

7. That the following persons were employed to perform the work and improvements described herein: Karen Briggs michael wright

8. That the work and improvements performed were: Removed dead brush and overburden to reveal gold bearing layer. Cleared walking path to access gold bearing ground at SW corner for the advancement of prospecting

9. Dated: 12/14/18 Signature: Karen Briggs

SUBSCRIBED AND SWORN TO before me, a Notary Public, this 14th day of December 20 18

By: Karen Briggs
Notary Public Sally Currie
My Commission Expires 04/11/2022



Bureau of Land Management
Arizona State Office
www.blm.gov/az

Add'l \$5 duff

No. of Claims: 1 x \$10¹⁵ = 10⁰⁰
 Check No.: 2083143748 Init. PET
 Receipt No.: 4365101
 For BLM Use Only

United States Department of the Interior
Bureau of Land Management
 DIV OF LANDS, MINRLS & ENERGY
 ONE N CENTRAL AVE
 PHOENIX, AZ 85004 -4427
 Phone: 602-417-9200

Receipt	
No:	4365101

Transaction #: 4482330
Date of Transaction: 02/04/2019

CUSTOMER:	
KAREN BRIGGS 6826 N 77TH LN GLENDALE, AZ 85303-2915 US	

LINE #	QTY	DESCRIPTION	REMARKS	UNIT PRICE	TOTAL
1	1.00	LOCATABLE MINERALS / MINING CLAIMS- NOT NEW-UNADJUD, ONE AUTH NO. ONLY / MINING CLAIM MONEY RECEIVED CASES: AMC445997/\$10.00	2018 POL/1	- n/a -	10.00
TOTAL:					\$10.00

PAYMENT INFORMATION			
1	AMOUNT:	10.00	POSTMARKED: N/A
	TYPE:	CHECK	RECEIVED: 02/04/2019
	CHECK NO:	20831437481	
	NAME:	BRIGGS, KAREN 6826 N 77TH LN GLENDALE AZ 85303-2915 US	

REMARKS
FEES HAVE GONE UP, SEE ENCLOSED FLYER.

This receipt was generated by the automated BLM Collections and Billing System and is a paper representation of a portion of the official electronic record contained therein.

*Earned \$10 manually
3/7/19 HD*

Briggs
6826 N 77th LN
Glendale AZ 85303

PHOENIX AZ 852

PHOENIX AZ 852

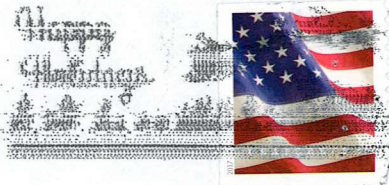

Bureau of Land management
1 N Central Ave Suite 800
Phoenix, AZ 85004

PHOENIX, ARIZONA

2019 JAN 28 P 1:14

RECEIVED
BLM AZ STATE OFFICE

85004-442700

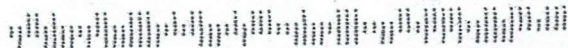

Small miner waivers

438904

When Recorded Return Document to:

Karen Briggs
6826 N 77th Lane
Glendale AZ 85303

Check here if this is a change of address.

Telephone: 815 955 2660

E-mail address: Email Karen briggs e gmail.com

AFFIDAVIT OF PERFORMANCE OF ANNUAL WORK

1. State of Arizona, County of Maricopa ss:

2. I (Name) Karen Briggs

3. Reside at (Address) 6826 N 77th Lane

City Glendale County Maricopa

State AZ Zip 85303 being duly sworn, depose and say that I am a citizen of the United States, more than eighteen years of age, and that all of the facts set forth in this affidavit, subject to the provisions and penalties of 18 U.S.C. 1001 pertaining to the filing of false, fictitious, or fraudulent statements with the United States, are true and correct according to the best of my knowledge, information and belief.

4. Owner's name and address (If not shown in Items 1-3 above). _____

5. That I am personally acquainted with the mining claim(s). The work and improvements were made by and at the expense of the owner(s) of said claim(s). Said contiguous group of claims, listed on this document, are situated in the

(optional) Mining District; _____ County, Arizona.

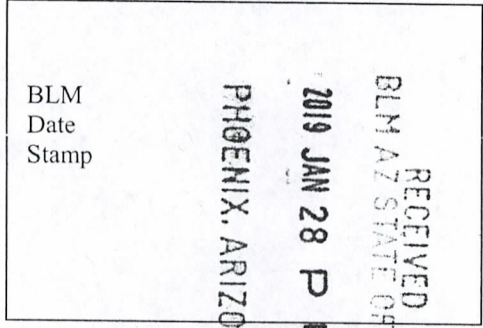

Line No.	AMC NUMBER	CLAIM/SITE NAME	COUNTY RECORDER DATA (If available)	TWP	RNG	SEC
1	438904	Hunts Treasure East		1N	11E	28
2						
3						
4						
5						
6						

Entered 3/7/19
HD

RECEIVED
 BLM AZ STATE OFFICE
 2019 JAN 28 P 1:17
 PHOENIX, ARIZONA
 BLM
 Date
 Stamp

7						
8						
9						
10						

6. That between the dates starting at 12 o'clock noon on September 1, 20 17 and ending at 12 o'clock noon on September 1, 20 18 at least \$ 300 dollars worth of work and improvements were done and performed upon said claim(s) or upon one or more of a contiguous group of claims for the benefit of all, wholly or partly outside of a contiguous group of claims for the benefit of all, not including the location work.

7. That the following persons were employed to perform the work and improvements described herein: Karen Briggs michael wright

8. That the work and improvements performed were: Removed dead brush, overburden to reveal gold bearing layer. Cleared walking path to access gold bearing ground at NE corner for the advancement of prospecting.

9. Dated: 12/14/18 Signature: Karen Briggs

SUBSCRIBED AND SWORN TO before me, a Notary Public, this 14th day of December 20 18

By: Karen Briggs

Notary Public Sally Enriquez

My Commission Expires 04/11/2022



Bureau of Land Management
 Arizona State Office
www.blm.gov/az

Add \$5 due

No. of Claims: 1 x \$100 = 100
 Check No.: 20831437482 Init. PER
 Receipt No.: 4365082
 For BLM Use Only

United States Department of the Interior
Bureau of Land Management
 DIV OF LANDS, MINRLS & ENERGY
 ONE N CENTRAL AVE
 PHOENIX, AZ 85004 -4427
 Phone: 602-417-9200

Receipt	
No:	4365082

Transaction #: 4482310
Date of Transaction: 02/04/2019

CUSTOMER:	
KAREN BRIGGS	6826 N 77TH LN GLENDALE, AZ 85303-2915 US

LINE #	QTY	DESCRIPTION	REMARKS	UNIT PRICE	TOTAL
1	1.00	LOCATABLE MINERALS / MINING CLAIMS- NOT NEW-UNADJUD, ONE AUTH NO. ONLY / MINING CLAIM MONEY RECEIVED CASES: AMC438904/\$10.00	2018 POL/1	- n/a -	10.00
TOTAL:					\$10.00

PAYMENT INFORMATION			
1	AMOUNT:	10.00	POSTMARKED: N/A
	TYPE:	CHECK	RECEIVED: 02/04/2019
	CHECK NO:	20831437482	
	NAME:	BRIGGS, KAREN 6826 N 77TH LN GLENDALE AZ 85303-2915 US	

REMARKS

FEES HAVE GONE UP, SEE INCLOSED FLYER

This receipt was generated by the automated BLM Collections and Billing System and is a paper representation of a portion of the official electronic record contained therein.

*5/10 earned manually
3/7/19 KA*



United States Department of the Interior

BUREAU OF LAND MANAGEMENT
Arizona State Office
One North Central Avenue, Suite 800
Phoenix, Arizona 85004-4427
www.blm.gov/az
FEB 15 2019

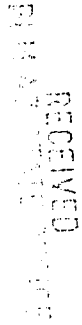
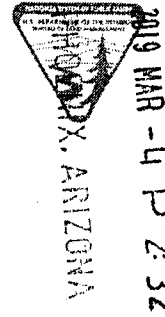

In Reply Refer To:
3800 (AZ-9200) PB
AMC438904

CERTIFIED MAIL - RETURN RECEIPT REQUESTED 9214 8901 9403 8378 9320 97

NOTICE

LANCE BEATON : This Notice Affects Those Claims
7764 W LAMAR RD : Shown in the Block Below.
GLENDALE, AZ 85303-2932 :

AMC438904
HUNT'S TREASURE EAST

Additional Processing Fees Required

The Arizona State Office, Bureau of Land Management, received your Affidavit of Labor or Notice of Intent to Hold for the 2018 assessment year.

Due to a processing fee increase effective October 1, 2018, we did not receive sufficient fees with your document. The fee increased from \$10 per mining claim to \$15 per mining claim.

Therefore, you are required to submit an additional payment in the amount of \$5.00 per claim, within 30 days of receipt of this notice or your claim(s) will be declared forfeited.

Please include your Arizona Mining Claim (AMC) serial number(s) and claim name(s) when submitting the additional fees. If additional information is required, please contact Pauline Brown at 602-417-9360.

[Signature]
Lucas Lucero
Deputy State Director
Lands, Minerals and Energy Division

→
Please update
address:

6826 N 77th Ln
Glendale AZ 85303

Thanks!

4389720



United States Department of the Interior



BUREAU OF LAND MANAGEMENT
Arizona State Office
One North Central Avenue, Suite 800
Phoenix, Arizona 85004-4427
www.blm.gov/az
TEL 602-498

In Reply Refer To:
3800 (AZ-9200) PB
AMC438904; AMC445997

CERTIFIED MAIL - RETURN RECEIPT REQUESTED 9214 8901 9403 8378 9320 80

NOTICE

MICHAEL WRIGHT AND KAREN BRIGGS : This Notice Affects Those Claims
6826 N 77TH LN : Shown in the Block Below.
GLENDALE, AZ 85303-2915 :

AMC438904; AMC445997
HUNT'S TREASURE EAST; WYATTS PLAYGROUND

Additional Processing Fees Required

The Arizona State Office, Bureau of Land Management, received your Affidavit of Labor or Notice of Intent to Hold for the 2018 assessment year.

Due to a processing fee increase effective October 1, 2018, we did not receive sufficient fees with your document. The fee increased from \$10 per mining claim to \$15 per mining claim.

Therefore, you are required to submit an additional payment in the amount of \$5.00 per claim, within 30 days of receipt of this notice or your claim(s) will be declared forfeited.

Please include your Arizona Mining Claim (AMC) serial number(s) and claim name(s) when submitting the additional fees. If additional information is required, please contact Pauline Brown at 602-417-9360.

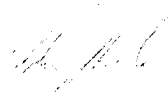
Lucas Lucero
Deputy State Director
Lands, Minerals and Energy Division

RECEIVED
BLM
2019 MAR -4 P 2:33
PHOENIX, ARIZONA

AMC 4389 |

AFFIDAVIT OF PERFORMANCE OF ANNUAL WORK - page 2

RECEIVED
BLM AZ STATE OFFICE
2019 JAN 28 P 1:17
PHOENIX, ARIZONA

BLM
Date
Stamp

7						2019 JAN 28 P 1:17 PHOENIX, ARIZONA
8						2019 MAR -4 P 2:33 PHOENIX, ARIZONA
9						
10						

6. That between the dates starting at 12 o'clock noon on September 1, 20 17 and ending at 12 o'clock noon on September 1, 20 18 at least \$ 300 dollars worth of work and improvements were done and performed upon said claim(s) or upon one or more of a contiguous group of claims for the benefit of all, wholly or partly outside of a contiguous group of claims for the benefit of all, not including the location work.

7. That the following persons were employed to perform the work and improvements described herein: Karen Briggs Michael Wright

8. That the work and improvements performed were: Removed dead brush, overburden to reveal gold bearing layer cleared walking path to access gold bearing ground at NE corner for the advancement of prospecting

9 Dated: 12/14/18 Signature: Karen Briggs

SUBSCRIBED AND SWORN TO before me, a Notary Public, this 14th day of December 20 18

By: Karen Briggs

Notary Public Sally Enriquez

My Commission Expires 04/11/2022

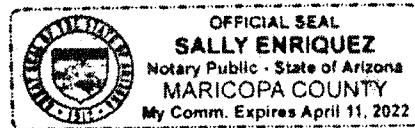

Bureau of Land Management
Arizona State Office
www.blm.gov/az

Add \$5 due

No. of Claims: 1 x \$100 = 100
 Check No.: 20031437482 Init. PETZ
 Receipt No.: 4365082
 For BLM Use Only



ONLY IN YOUR STATE



There's A Delicious Steakhouse Hiding Inside This Old Arizona Barn That's Begging For A Visit

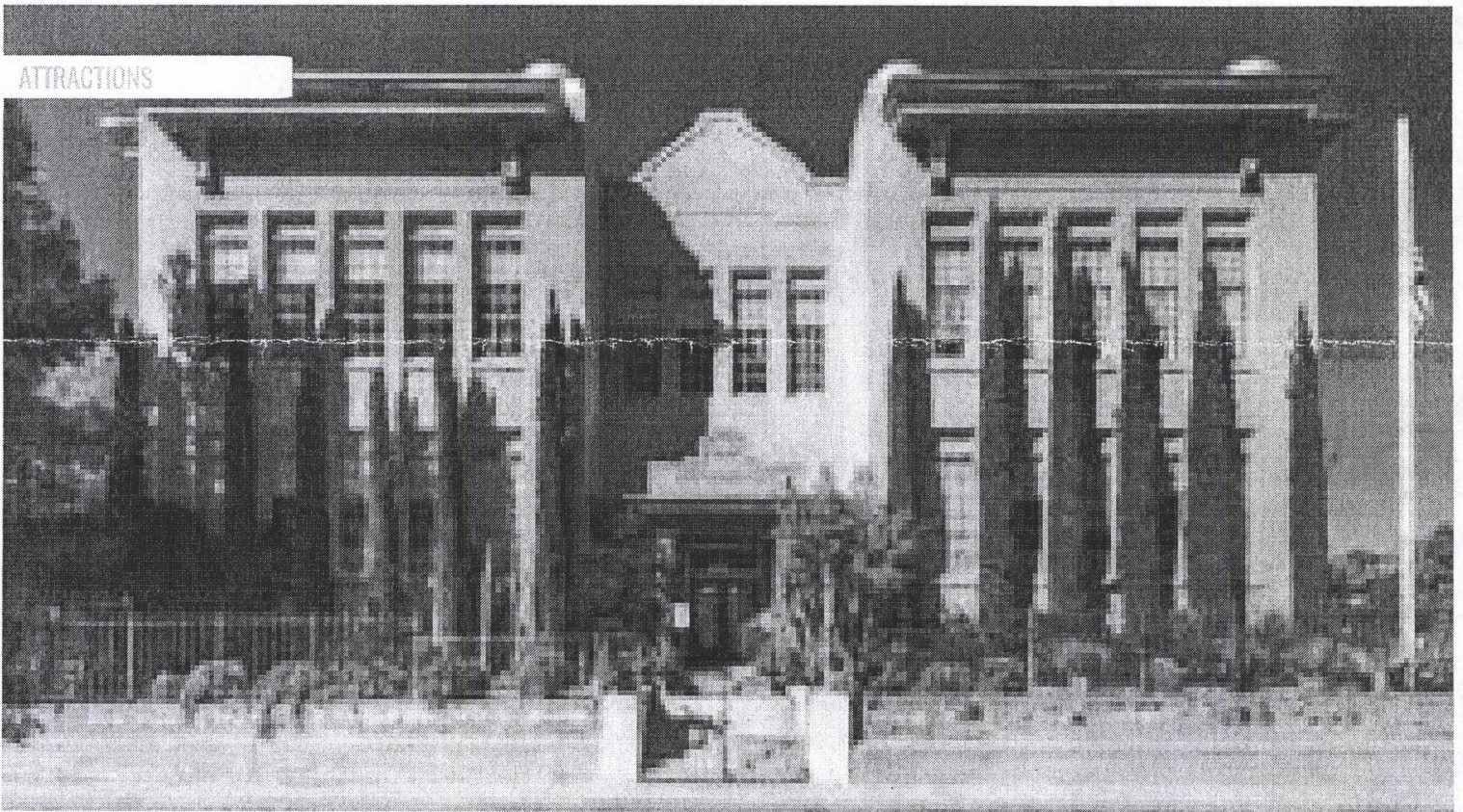

This Historic Arizona Inn Used To Be An Elementary School

Ame 44599T

AFFIDAVIT OF PERFORMANCE OF ANNUAL WORK - page 2

RECEIVED
BLM DISTRICT OFFICE
2019 JAN 28 P 1: 17
PHOENIX, ARIZONA

BLM
Date
Stamp

7					
8					
9					
10					

6. That between the dates starting at 12 o'clock noon on September 1, 20 17 and ending at 12 o'clock noon on September 1, 20 18 at least \$ 300 dollars worth of work and improvements were done and performed upon said claim(s) or upon one or more of a contiguous group of claims for the benefit of all, wholly or partly outside of a contiguous group of claims for the benefit of all, not including the location work.

7. That the following persons were employed to perform the work and improvements described herein: Karen Briggs michael wright

8. That the work and improvements performed were: Removed dead brush and overburden to reveal gold bearing layer. Cleared walking path to access gold bearing ground at SW corner for the advancement of prospecting

9. Dated: 12/14/18 Signature: Karen Briggs

SUBSCRIBED AND SWORN TO before me, a Notary Public, this 14th day of December 20 18

By: Karen Briggs

Notary Public Sally Enriquez

My Commission Expires 04/11/2022



Bureau of Land Management
Arizona State Office
www.blm.gov/az

Add \$5.00

No. of Claims: 1 x \$10 = 10⁰⁰
 Check No.: 20831437481 Init. PER
 Receipt No.: 4365101
 For BLM Use Only

Form: MCF108
Revised July 2014
Page 2 of 2

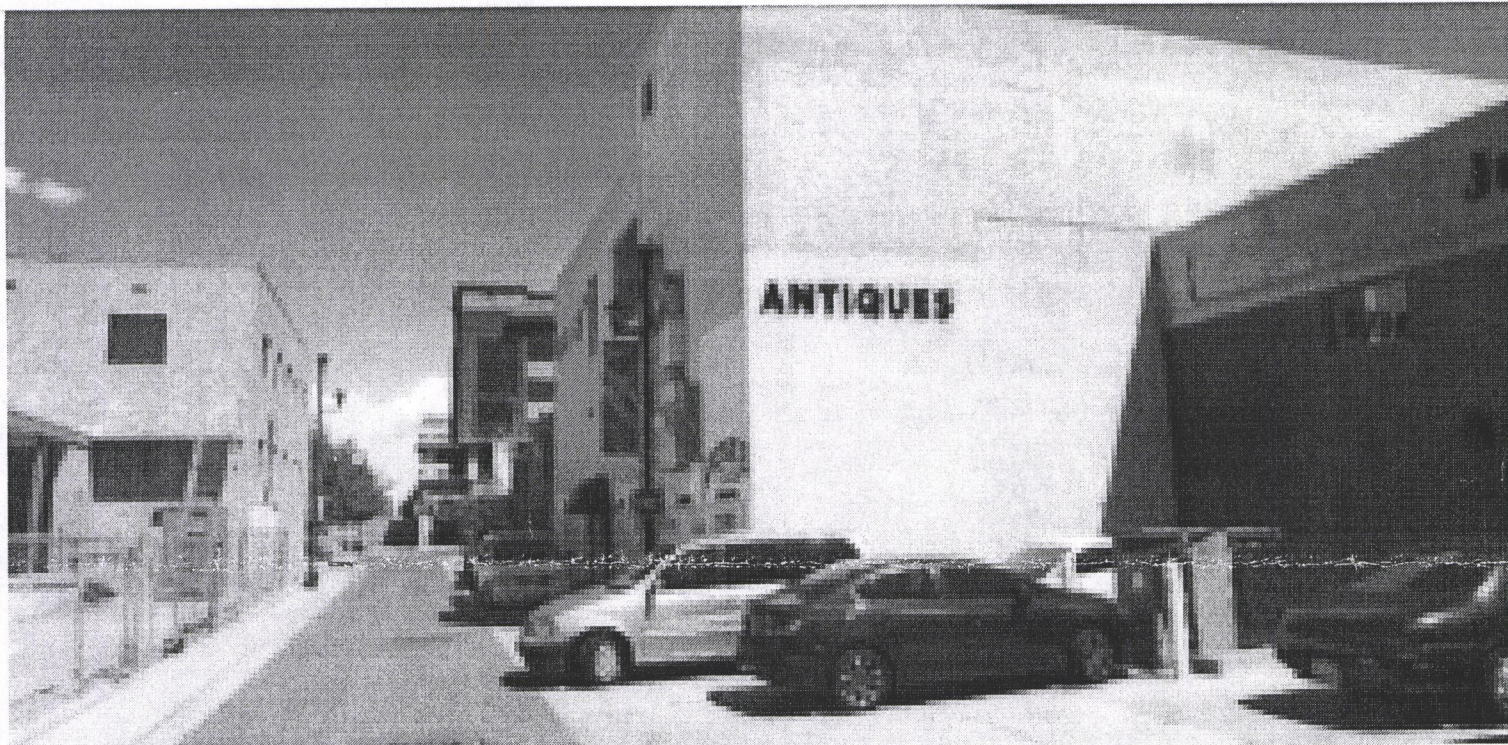

You'll Find Hundreds Of Treasures At This 2-Story Antique Shop In Arizona

ATTRACTIONS



The 12 Different Parts Of Arizona You Should Explore In 2019

Briggs
6826 W 77th Ln
Glendale AZ 85303

PHOENIX AZ 852

01 MAR 2019 PM 5 L

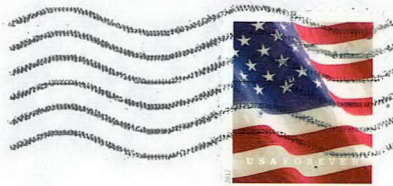

BLM
one N. Central Ave Suite 800
Phoenix AZ 85004-4427

PHOENIX, ARIZONA

2019 MAR -4 P 2:32

RECEIVED
BLM AZ STATE OFFICE

Claims payment fees

85004-442700

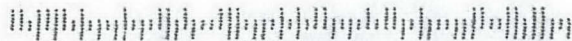

United States Department of the Interior
Bureau of Land Management
 DIV OF LANDS, MINRLS & ENERGY
 ONE N CENTRAL AVE
 PHOENIX, AZ 85004 -4427
 Phone: 602-417-9200

Receipt

No: 4389720

Transaction #: 4507507	
Date of Transaction: 03/05/2019	
CUSTOMER:	
LANCE M BEATON 7764 W LAMAR RD GLENDALE, AZ 85303-2932 US	

LINE #	QTY	DESCRIPTION	REMARKS	UNIT PRICE	TOTAL
1	1.00	LOCATABLE MINERALS / MINING CLAIMS-NOT NEW-UNADJUD, ONE AUTH NO. ONLY / MINING CLAIM MONEY RECEIVED CASES: AMC438904/\$10.00	ADDITIONAL POL FEES	- n/a -	10.00
TOTAL:					\$10.00

PAYMENT INFORMATION			
1	AMOUNT:	5.00	POSTMARKED: N/A
	TYPE:	CHECK	RECEIVED: 03/04/2019
	CHECK NO:	3213	
	NAME:	WRIGHT, MICHAEL 15325 W PORT AU PRINCE LN SURPRISE AZ 85379 US	
2	AMOUNT:	5.00	POSTMARKED: N/A
	TYPE:	CHECK	RECEIVED: 03/04/2019
	CHECK NO:	3214	
	NAME:	WRIGHT, MICHAEL 15325 W PORT AU PRINCE LN SURPRISE AZ 85379 US	

REMARKS

This receipt was generated by the automated BLM Collections and Billing System and is a paper representation of a portion of the official electronic record contained therein.

\$5 to Amc 438904 earned manually
\$5 to Amc 445997 3/7/19 AD

UNITED STATES
DEPARTMENT OF THE INTERIOR
BUREAU OF LAND MANAGEMENT

155

AMC 445997
AMC 438904

MAINTENANCE FEE WAIVER CERTIFICATION

FORM APPROVED
OMB NO. 1004-0114
Expires: January 31, 2020

SEE INSTRUCTIONS ON PAGE 2

- This small miner waiver is filed for the assessment year beginning on September 1, 2018 and ending on September 1, 2019.
- The undersigned and all related parties owned ten or fewer mining claims, mill, or tunnel sites located and maintained on Federal lands in the United States of America on September 1, 2018.
- The undersigned have performed the assessment work required by law for each mining claim listed prior to filing this waiver and understand that by filing this form, the undersigned must file an affidavit of assessment work with the Bureau of Land Management (BLM) by the December 30th following the filing of this waiver.
- The undersigned understand that if the assessment work obligation has not yet come due under 30 U.S.C. 28 (for those claims in their first assessment year only), a notice of intent to hold reciting this condition must be recorded by the December 30th following the filing of this waiver.
- The undersigned understand that mill and tunnel sites may also be listed on this waiver and be waived from payment of the maintenance fee, and that a notice of intent to hold for these sites is required to be filed with the BLM by the December 30th following the filing of this waiver.
- The undersigned understand and acknowledge that pursuant to 43 U.S.C. 1212 and 18 U.S.C. 1001, the filing or recording of a false, fictitious, or fraudulent document with the BLM may result in a fine of up to \$250,000, a prison term not to exceed five years, or both.
- The mining claims, mill or tunnel sites for which this waiver from payment of the maintenance fees is requested are:

CLAIM OR SITE NAME	BLM RECORDATION SERIAL NUMBER
1. Wyatt's Playground ✓	AMC 445997
2. Hunt's Treasure	AMC438904
3.	
4.	
5.	
6.	
7.	
8.	
9.	
10.	

The owner(s) (claimants) of the above mining claims and sites are:

205 Karen Briggs ✓
(Owner's Name - Please Print)

6826 N 77th Lane,
(Owner's Mailing Address)

Karen Briggs
(Owner's Signature)

Glendale AZ 85303
(City) (State) (Zip Code)

101 Michael Wright ✓
(Owner's Name - Please Print)

6826 N 77th Lane
(Owner's Mailing Address)

Michael Wright
(Owner's Signature)

Glendale AZ 85303
(City) (State) (Zip Code)

101 Lance Beaton ✓
(Owner's Name - Please Print)

6826 N 77th Lane
(Owner's Mailing Address)

Lance Beaton
(Owner's Signature)

Glendale AZ 85303
(City) (State) (Zip Code)

(Owner's Name - Please Print)

(Owner's Mailing Address)

RECEIVED
BLM AZ STATE OFFICE
2018 AUG - 1 P 2:58
PHOENIX, ARIZONA

(Owner's Signature)

(City) (State) (Zip Code)

ENTERED SEP 04 2018
AC483
PB

nm/pb

Treasurer Report for May 2018

Main Checking – \$2,076.81

Claims Checking – \$3,915.39

Savings – \$1,393.55

Bank Accounts Total - \$7,385.75

\$7,385.75

Treasurer Cash Box - \$100.00

Event Coordinator Cash Box - \$300.00

Merchandise Cash Box - \$50.00

Raffle Cash Box - \$200.00

Claims Cash Box – \$100.00

Cash Boxes Total - \$750.00

\$8,135.75

Gold inventory – 41.21gm fines (+14.28 goldbags) = 55.49/gm = \$2,353.89 - *Fines/bags only*

(There are 6 specimens in inventory, not including the one in the quarterly raffle now.)
(total wt = 25.25 = \$1,094.84) = *35/gram*

- Approval in January to purchase \$1500 gold/nuggets. *Haw*

o I have purchased \$750.00 nuggets from Jewelry Menders in February.

o Will be contacting in the next month for larger nuggets.

Gold Inventory Total – \$1,319.40/oz---\$42.42/gm – 80.74gms = \$3,424.99

\$11,560.74

understated

Just as a reminder, if you are a member of GPAP and want to sell your gold, we will pay 100% spot price for your gold! (\$1400/oz limit) Please make sure to get as much of that black sand out as possible.

ATV Asset - \$5,778.82

*- Technically this
Less \$ in*

\$17,339.56

ATV Raffle

We have 127 tickets remaining to be sold.

already -> overstated

Questionnaire

Private Claims Questionnaire.

400 x 20 =

373 x 20 = 7460⁰⁰

- 5778.82

*(1681.18)
in the hole*

(Owner's Name - Please Print)	(Owner's Signature)		
(Owner's Mailing Address)	(City)	(State)	(Zip Code)
(Owner's Name - Please Print)	(Owner's Signature)		
(Owner's Mailing Address)	(City)	(State)	(Zip Code)
(Owner's Name - Please Print)	(Owner's Signature)		
(Owner's Mailing Address)	(City)	(State)	(Zip Code)
(Owner's Name - Please Print)	(Owner's Signature)		
(Owner's Mailing Address)	(City)	(State)	(Zip Code)

18 U.S.C. 1001 and 43 U.S.C. 1212 make it a crime for any person knowingly and willfully to make to any department or agency of the United States any false, fictitious or fraudulent statements or representations as to any matter within its jurisdiction.

INSTRUCTIONS

1. This certification is made under the provisions of 43 U.S.C. § 1744 and 30 U.S.C. §28-28k and the regulations thereunder (43 CFR Part 3830).
2. The claimant(s) must fill in the dates in paragraph 1 for the beginning and ending of the assessment year for which this waiver is sought.
3. The claimant(s) must fill in the date in paragraph 2 for the beginning of the assessment year for which this waiver is sought.
4. All claim and site names and BLM serial numbers must be listed for the mining claims, mill sites, and tunnel sites for which the waiver is sought.
5. All owners of the mining claims, mill sites, and tunnel sites and their addresses must be given.
6. This waiver form must be signed by all the claimants or their designated agent, in original form. If an agent is designated, a notarized designation of agent, signed by all of the claimants with proper address given, must be submitted with this waiver.
7. This form must be filed no later than September 1st for the upcoming assessment year in the BLM State Office where the mining claims or sites are recorded, or the waiver cannot be granted by the BLM. (Example: To obtain a waiver for the assessment year 2012, which begins on September 1, 2011, you must qualify for and file for a waiver no later than September 1, 2011, in the proper BLM State Office.)
8. For all mining claims which require assessment work, you must record an affidavit of labor on or before the December 30th immediately following the filing of this waiver. For all other mining claims or sites waived, you must record a notice of intent to hold on or before the December 30th immediately following the filing of this waiver.
9. Mill and tunnel sites may also be listed on this waiver and be waived from payment of the maintenance fee. A notice of intent to hold for these sites is required to be filed by the December 30th following the filing of this waiver.

RECEIVED

BLM AZ STATE OFFICE

2018 AUG - 1 P 2:58

PHOENIX, ARIZONA

FOR OFFICIAL USE

NOTICE!!

These documents have been scanned!

Do not place un-scanned documents beneath this notice!

Do not remove this notice from this file!

GPO Jacket No. 560-102
Print Order 61540
Rise Business Services, LLC
Job=AZ15 4/29/2019



Box Number= AZ15005



Claim Begin-End: AMC445997-AMC445997

5 Miscellaneous



AZ15005-13 AMC450400-AMC453366

DEPARTMENT OF THE INTERIOR
BUREAU OF LAND MANAGEMENT
MINING CLAIMS
(LIVE) Serial Register Page

Run Date/Time: 9/20/2018 13:52 PM

Page 1 Of 1

01 10-21-1976;090STAT0090;43USC1744

Total Acres

Serial Number

Case Type384201: PLACER CLAIM

20.000

AMC445997

Claim Name:WYATTS PLAYGROUND

Commodity:

Case Disposition: ACTIVE

Lead File Number

Required Maintenance Fee: 155.00

AMC445997

Name & Address				Interest Relationship
BRIGGS KAREN	6826 N 77TH LN	GLENDAL	AZ 85303-2915	CLAIMANT
WRIGHT MICHAEL	6826 N 77TH LN	GLENDAL	AZ 85303-2915	CLAIMANT

Mer	Twp	Rng	Sec	Quadrant	District	County / State	
14	0070N	0030W	021	SW	HASSAYAMPA FIELD OFFICE	MARICOPA	AZ

Act Date	Code	Action Text	Action Remarks	Receipt Number
09/01/2017	403	LOCATION DATE		
10/02/2017	395	RECORDATION NOTICE RECD	1	3988419
08/07/2018	483	SMALL MINER CERT FILED	2019	
10/02/2017	484	LOCATION YEAR / MAINTENANCE FEE	2018;\$155	3988419
08/07/2018	392	MONIES RECEIVED	\$10.00;1	4229764
08/07/2018	635	AMENDED LOCATION FILED	CORRECT LLD	4229764
05/22/2018	170	ADDRESS CHANGE FILED	MWRIGHT & KBRIGGS	
05/17/2018	669	LAND STATUS CHECKED		
10/02/2017	501	ACCT ADV IN LEAD FILE	AMC445997;	
09/07/2017	404	COUNTY RECORDATION	20170663734;	

Line Nr	Remarks
0001	ADDRESS CHANGE RECEIVED VIA EMAIL ON 5/22/2018;PB

**United States Department of the Interior
Bureau of Land Management**
DIV OF LANDS, MINRLS & ENERGY
ONE N CENTRAL AVE
PHOENIX, AZ 85004 -4427
Phone: 602-417-9200

Receipt

No: 4229764

Transaction #: 4345038	
Date of Transaction: 08/07/2018	
CUSTOMER:	
<i>AC 635</i> ENTERED SEP 20 2018	
KAREN BRIGGS 7764 W LAMAR RD GLENDALE, AZ 85303-2932 US	<i>Amendment placed on top of the Original Location Notice, Corrected LLD. ps</i>

LINE #	QTY	DESCRIPTION	REMARKS	UNIT PRICE	TOTAL
1	1.00	LOCATABLE MINERALS / MINING CLAIMS- NOT NEW-UNADJUD, ONE AUTH NO. ONLY / MINING CLAIM MONEY RECEIVED CASES: AMC445997/\$10.00	AMEND (1)	- n/a -	10.00
TOTAL:					\$10.00

PAYMENT INFORMATION					
1	AMOUNT:	10.00	POSTMARKED:	N/A	
	TYPE:	CASH	RECEIVED:	08/07/2018	
	NAME:	BRIGGS, KAREN 7764 W LAMAR RD GLENDALE AZ 85303-2932 US			

REMARKS

This receipt was generated by the automated BLM Collections and Billing System and is a paper representation of a portion of the official electronic record contained therein.

**DEPARTMENT OF THE INTERIOR
BUREAU OF LAND MANAGEMENT
MINING CLAIMS**

Run Date/Time: 05/17/2018 11:43 AM

(LIVE) Serial Register Page

Page 1 of 1

01 10-21-1976;090STAT0090;43USC1744
Case Type 384201: PLACER CLAIM
Claim Name: WYATTS PLAYGROUND
Commodity :
Case Disposition: ACTIVE
Required Maintenance Fee: \$155.00

Total Acres
20.000

Serial Number
AMC445997
Lead File Number
AMC445997

Name & Address

Int Rel

WRIGHT MICHAEL	7764 W LAMAR RD	GLENDAL, AZ 85303-2932	CLAIMANT
BRIGGS KAREN	7764 W LAMAR RD	GLENDAL, AZ 85303-2932	CLAIMANT

acct change soon

Mer Twp	Rng	Sec	Quadrant	District/Field Office	County
14	0070N	0030W	021 SW	HASSAYAMPA FO	MARICOPA

Act Date	Code	Action	Action Remarks	Receipt Number
09/01/2017	403	LOCATION DATE		
10/02/2017	395	RECORDATION NOTICE RECD	1	3988419
10/02/2017	484	LOCATION YEAR / MAINTENANCE 2018;\$155		3988419
05/17/2018	669	LAND STATUS CHECKED		
10/02/2017	501	ACCT ADV IN LEAD FILE	AMC445997;	
09/07/2017	404	COUNTY RECORDATION	20170663734;	

Line Nr Remarks

**DEPARTMENT OF THE INTERIOR
BUREAU OF LAND MANAGEMENT
MINING CLAIMS**

Run Date/Time: 10/17/2017 11:12 AM

(LIVE) Serial Register Page

Page 1 of 1

01 10-21-1976;090STAT0090;43USC1744

Case Type 384201: PLACER CLAIM

Claim Name: WYATTS PLAYGROUND

Commodity :

Case Disposition: ACTIVE

Required Maintenance Fee: \$155.00

Total Acres
20.000

Serial Number
AMC445997
Lead File Number
AMC445997

Name & Address

Int Rel

BRIGGS KAREN 7764 W LAMAR RD

GLENDALE, AZ 85303-2932

CLAIMANT

Mer Twp Rng Sec
14 0070N 0030W 021

Quadrant
SW

District/Field Office
HASSAYAMPA FO

County
MARICOPA

Act Date

Code Action

Action Remarks

Receipt Number

09/01/2017	403	LOCATION DATE		
10/02/2017	395	RECORDATION NOTICE RECD	1	3988419
10/02/2017	484	LOCATION YEAR / MAINTENANCE 2018;\$155		3988419
10/02/2017	501	ACCT ADV IN LEAD FILE	AMC445997;	
09/07/2017	404	COUNTY RECORDATION	20170663734;	

Line Nr Remarks

5/17/18 @ 8:36A I spoke w/ Karen B.
She said M. Wright is also a claimant on this claim & his address is the same as hers. She gave me her email address & she will need to update both of their addresses because they moved. ps

Needs to file an Amendment to correct the LLD.
should read W 1/2 NW 1/4 SW 1/4 the comma's have to be removed.
1:03pm (5/17/18) Karen called - she will file her Amendment.

NOTICE!!

These documents have been scanned!

Do not place un-scanned documents beneath this notice!

Do not remove this notice from this file!

GPO Jacket No. 560-102
Print Order 61540
Rise Business Services, LLC
Job=AZ15 4/29/2019



Box Number= AZ15005



Claim Begin-End: AMC445997-AMC445997

6 Location Notices-Amendments and Supporting Documents



AZ15005-13

AMC450400-AMC453366

MINING CLAIM STATUS REPORT

Data Entered: 10/17/17 Rmm

MTP Checked By: EG
GEO Checked By: 10/17/17 Rmm

LEAD SERIAL NUMBER: AMC 445997 thru AMC

NUMBER OF CLAIMS & TYPE:	CHARGES:
<u> </u> LODE	Processing Fee @ \$20 = \$ <u>20</u>
<u> 1</u> PLACER	Location Fee @ \$37 = \$ <u>37</u>
<u> </u> ASSOCIATION PLACER	Maintenance Fee @ \$155 = \$ <u>155</u>
<u> </u> MILL SITE	Add'l Maint Fee for Assoc Placer = \$ <u> </u>
<u> </u> TUNNEL SITE	SUBTOTAL \$ <u>212</u>
TOTAL ACREAGE: <u>20</u> Per Claim	Other Fees \$ <u> </u>
(Placer Only)	Other Fees \$ <u> </u>
NUMBER OF LOCATORS: <u>2</u>	TOTAL \$ <u> </u>

DOCUMENTS RECEIVED VIA : Over-the-Counter Mail **TIMELY FILED:** Yes No

LEGAL DESCRIPTION: T 7N R 3W SEC 21

T _____ R _____ SEC _____

T _____ R _____ SEC _____

T _____ R _____ SEC _____

T _____ R _____ SEC _____

BLM FOREST SERVICE SUBJ TO PL 359: Yes No
WILDERNESS AREA

SPLIT ESTATE: N/A SX PX OTHER
SRHA Was proper Notice filed if located on SHRA Land? Yes No

RECONVEYED MINERALS ON BLM LAND REQUIRE OPENING ORDER FROM 1944 TO 1993:
Open to Entry On _____ N/A

COMMENTS/STATUS: VOID PARTIALLY VOID PVT MINERALS WITHDRAWN LANDS
OTHER Amendment Required to correct LFD: W/2 NW/4 SW/4. re // Amended 5/7/18

AMC 445997

Claimant acknowledges that portions of the following claim(s) site(s) may be void or voidable.

Printed Name of Claimant _____ Signature of Claimant _____

*****FINAL ADJUDICATION*****

DATE 5/17/18 INITIALS AB

LOCATION NOTICE FOR PLACER MINING CLAIM

Amendment BLM Serial # AMC445997

NOTICE IS HEREBY GIVEN that the Wyatt's Playground
_____ placer mining claim has been located by
Karen Briggs whose current mailing
address is 6826 North 77th Lane
Glendale, AZ 85303

BLM
Date
Stamp

RECEIVED
BLM AZ STATE OFFICE
2010 AUG - 1 P 3:05
PHOENIX, ARIZONA

The general course of this claim is North to South and it is situated in Maricopa
County, Arizona. This claim is 1320 feet in length and 660 feet in width.

20 Acres Total Claim Acreage. This claim runs from the location monument on which this location notice is
posted at the SW corner of the claim approximately 1320 feet in a North direction to the
North end line and 660 feet in a West direction to the West end line. This claim is
marked by four monuments, one at each corner of the claim.

The location monument on which this notice is posted is situated within Section 21, Township
7 N, Range 3 W, Gila Salt River Base and Meridian, Arizona. This claim encompasses
portions of the following legal subdivision(s) if located by legal subdivision or the following quarter section(s),
section(s), Township(s) and Range(s) W 1/2 NW 1/4 SW 1/4 of the 21st Section 7N Township
3W Range, Gila Salt River Base and Meridian, Arizona.

The locality of this claim with reference to some natural object or permanent monument and additional information
(if any) concerning its locality are as follows: The SW corner is 1320' North of the SW corner of Section 21
Township 7N Range 3W of the Gila Salt River Base and Meridian. This is the Legacy Lyn's Folly Placer
Claim. The above information is shown on the attached map.

DATED AND POSTED on the ground this 1st day of September, 20 17.

LOCATOR(s) AGENT

Print Name(s) Karen Briggs; Michael Wright

Signature(s)

Karen Briggs Michael Wright

Form MCF102
Revised July 2014

AMC 445997

MINING CLAIM MAP

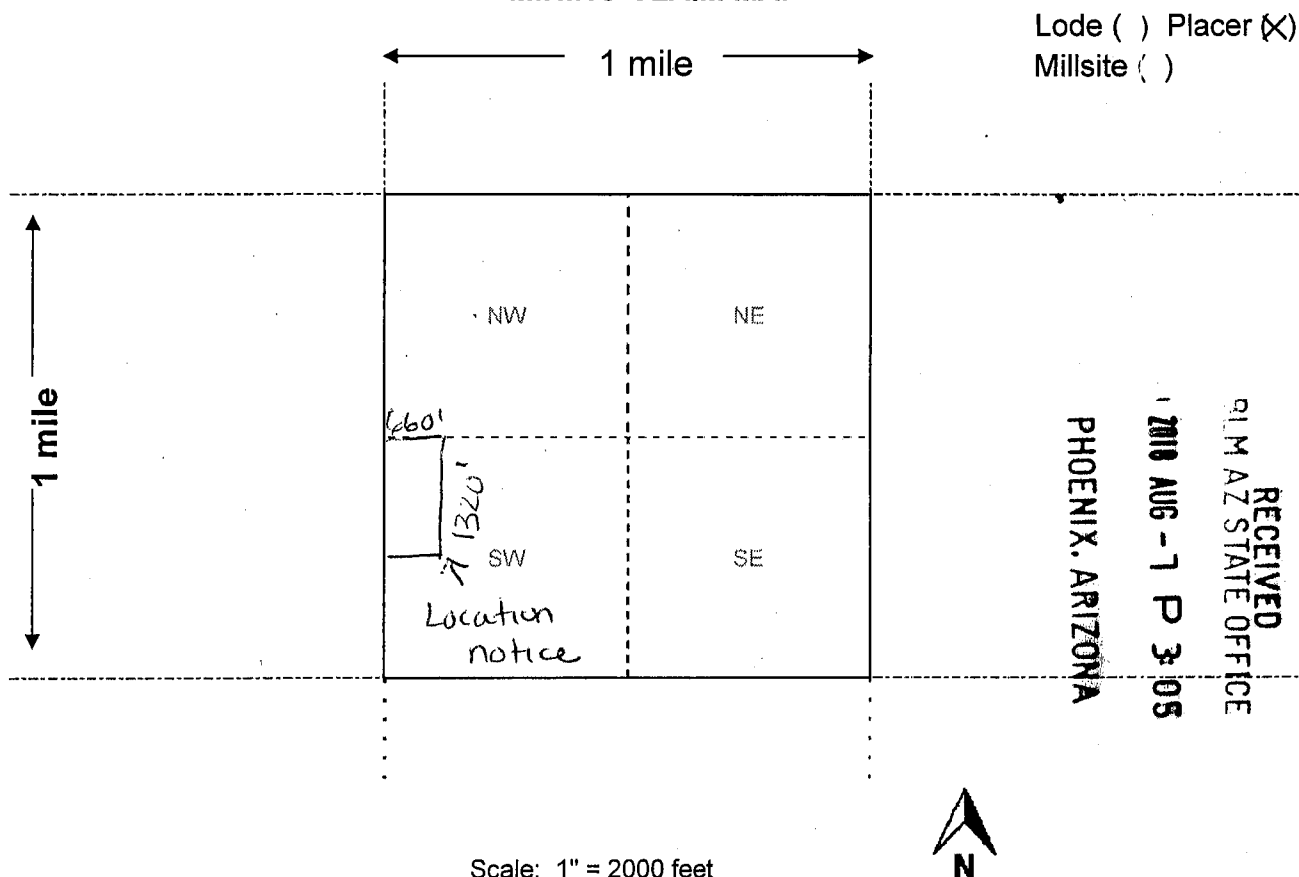

RECEIVED
 PLM AZ STATE OFFICE
 2010 AUG - 1 P 3:05
 PHOENIX, ARIZONA

1. The above map depicts the Wyatt's Playground mining claim, which is located in Section (s) 21, Township 7 N, Range 3 W, Gila and Salt River Base and Meridian, Maricopa County, Arizona. Total claim acreage is 20 Acres
2. The type of corner and location monuments used are as follows: 2" Capped PVC
3. The bearings and distances in degrees and feet between claim corners and to a public land survey monument are as depicted on the map. The SW corner is 120' North of the SW corner of Section 21 Township 7N Range 3W of the Gila River Salt Base and Meridian.
4. If the claim is a placer or millsite claim with exterior limits conforming to legal subdivisions of the public survey, provide a legal description of the claim W 1/2 NW 1/4 SW 1/4 of the 21st Section 7N Township 3W Range Gila River Salt Base and Meridian, Maricopa County, Arizona. This is the legacy Lyn's Folly Placer Claim.

Form MCF100a
Revised July 2014

OFFICIAL RECORDS OF
MARICOPA COUNTY RECORDER
ADRIAN FONTES
2017-0663734 09/07/17 02:50
PAPER RECORDING

0806546-2-1-1
ramirezj

LOCATION NOTICE FOR PLACER MINING CLAIM

Amendment BLM Serial # _____

NOTICE IS HEREBY GIVEN that the Wyatt's
Playground placer mining claim has been located by
Karen Briggs whose current mailing address is:

7764 West Lamar Rd, Glendale, AZ 85303

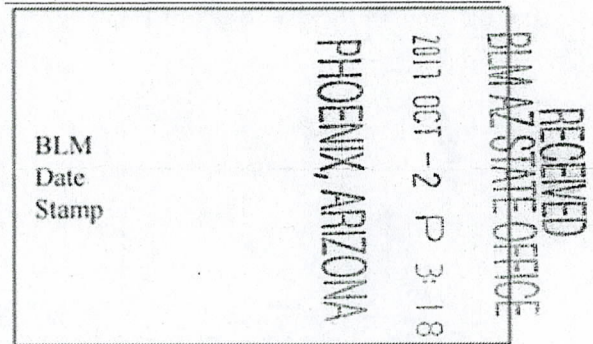

The general course of this claim is North to South
and it is situated in Maricopa County, Arizona. This claim is 1320 feet in length and 660 feet in
width. 20 Acres Total Claim Acreage. This claim runs from the location monument on which this
location notice is posted at the SW corner of the claim approximately 1320 feet in a North direction
to the North end line and 660 feet in a West direction to the West end line. This claim is marked
by four monuments, one at each corner of the claim. The location monument on which this notice is
posted is situated within Section 21, Township 7N, Range 3W, Gila Salt River Base and Meridian,
Arizona. This claim encompasses portions of the following legal subdivision(s) if located by legal W 1/2, NW 1/4, *need to remove the 2-
Comments. ps*
SW 1/4 of the 21st Section, 7N Township, 3W Range, Gila Salt River Base and Meridian,
Arizona. The locality of this claim with reference to some natural object or permanent monument and
additional information (if any) concerning its locality are as follows: The S.W. corner is 1320'
North of the S.W. corner of Section 21, Township 7N, Range 3W of the Gila Salt
River Base and Meridian. This is the legacy Lyn's Folly Placer Claim.

The above information is shown on the attached map. DATED AND POSTED on the ground this 1st day
of Sept, 2017.

Locator(s):

Printed Name Karen Briggs Signature(s) Karen Briggs

Printed Name Michael Wright Signature(s) Michael Wright

Printed Name _____ Signature(s) _____

Printed Name _____ Signature(s) _____

MICHAEL
WRIGHT NO
ADDRESS

AMC445997

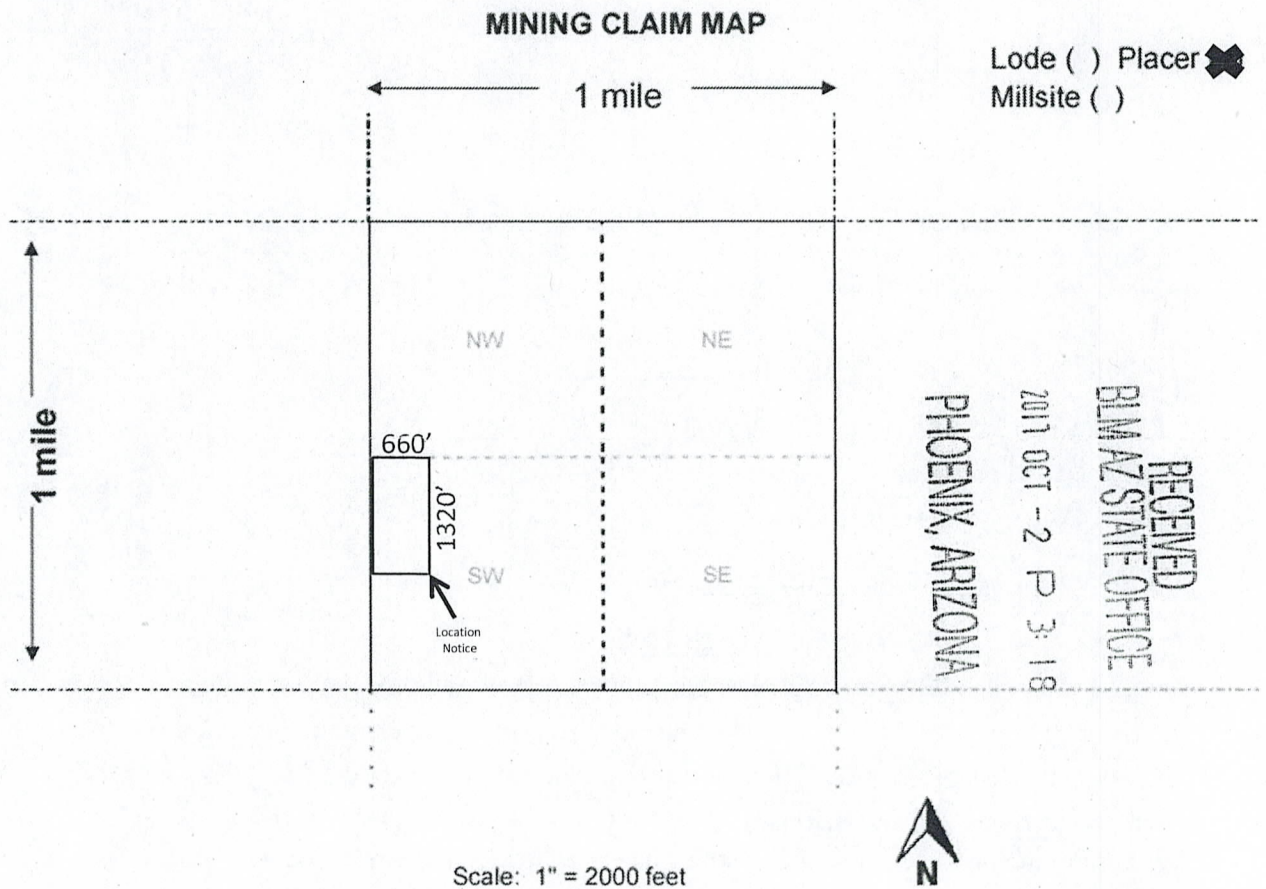

1. The above map depicts the Wyatt's Playground mining claim, which is located in Section(s) 21, Township 7N, Range 3W, Gila and Salt River Base and Meridian, Maricopa County, Arizona.

Total claim acreage is 20 Acres.

2. The type of corner and location monuments used are as follows: 2" Capped PVC.

3. The bearings and distances in degrees and feet between claim corners and to a public land survey monument are as depicted on the map. The S.W. corner is 1320' North of the S.W. corner of Section 21, Township 7N, Range 3W of the Gila Salt River Base and Meridian.

4. If the claim is a placer or millsite claim with exterior limits conforming to legal subdivisions of the public survey, provide a legal description of the claim W 1/2, NW 1/4, SW 1/4 of the 21st Section, 7N Township, 3W Range, Gila and Salt River Base and Meridian, Maricopa County, Arizona. This is the legacy Lyn's Folly Placer Claim.

This form is available from the Arizona Geology Survey and may be reproduced.

AMC 445997

TOWNSHIP 7 NORTH RANGE 3 WEST OF THE GILA AND SALT RIVER MERIDIAN, ARIZONA

MARICOPA/YAVAPAI COUNTY

STATUS OF PUBLIC DOMAIN
LAND AND MINERAL TITLES

INDEX TO SEGREGATED TRACTS				
RESURVEY TRACT NO	ORIGINAL SURVEY			SUBDIVISION
	T	R	SEC	

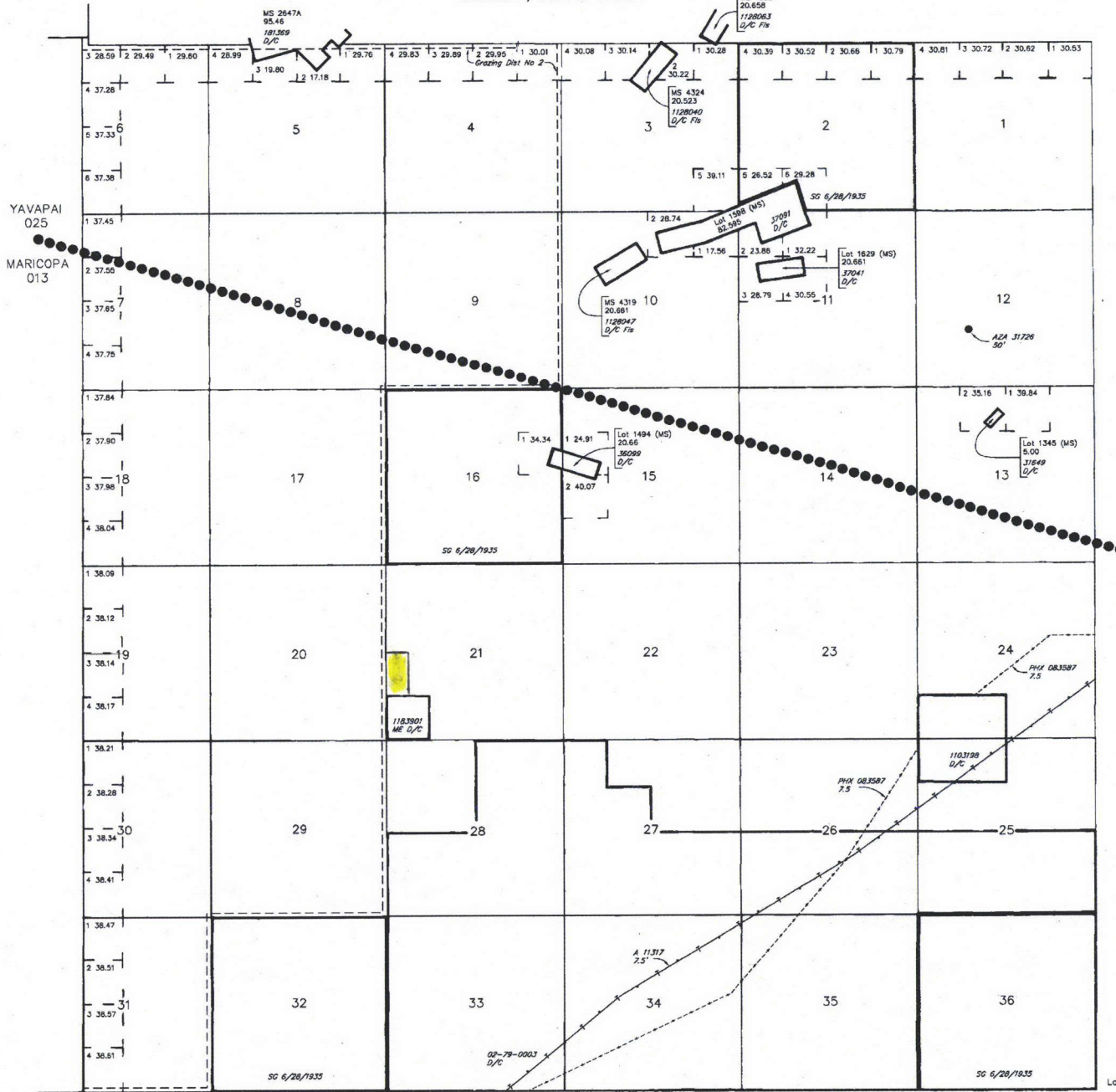

FOR ORDERS AFFECTING DISPOSAL OR USE OF
UNIDENTIFIED LANDS WITHDRAWN FOR CLASSIFICATION,
MINERALS, WATER AND/OR OTHER PUBLIC PURPOSES,
REFER TO INDEX OF MISCELLANEOUS DOCUMENTS.

DIST NO 2

MDS 253 NE
254 NW

Lat 33°53'46" N
Long 112°31'01" W

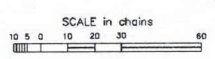

WARNING STATEMENT
This plot is the Bureau's Record of Title, and should be used only as a graphic display of the township survey data. Records herein do not reflect title changes which may have been affected by lateral movements of rivers or other bodies of water. Refer to the cadastral surveys for official survey information.

CURRENT TO	BT	T 7 N R 3 W
1-26-2005	PV	

TOWNSHIP 07 NORTH RANGE 03 WEST OF THE GILA & SALT RIVER MERIDIAN, ARIZONA

SECS	SUBDIVISION																Acres	Kind of Entry or Purpose	Serial Number or Order Number	Action Date	Remarks			
	NE 1/4				NW 1/4				SW 1/4				SE 1/4									Lots	Other Description	
	NE	NW	SW	SE	NE	NW	SW	SE	NE	NW	SW	SE	NE	NW	SW	SE								
For orders affecting disposal or use of unidentified lands withdrawn for classification, minerals, water, and/or other public purposes, and Indian treaties, refer to Index to Miscellaneous Documents																								
																	LOT 1345 (MS);	5.00	PATENT / ME	31649	11/3/1899	MC 366;		
																	LOT 1494 (MS);	20.68	PATENT / ME	36099	12/10/1902	MC 468;		
																	LOT 1629 (MS);	20.68	PATENT / ME	37041	9/19/1903	MC 498;		
																	LOT 1598 (MS);	82.595	PATENT / ME	37091	9/28/1903	MC 497;		
																	ALL SECS 2, 16, 32, 36;		STATE GRANT	ACT OF CONGRESS	6/20/1910	TITLE TO STATE TO FIX ON APPROVAL OF SURVEY; SUBJECT TO PRIOR RIGHTS;		
																	MS 2647A;	95.46	PATENT / ME	181369	3/1/1911	8N 3W;		
16																	ALL;	640.00	PERMIT / OG	PHX-051267	11/15/1921	CANC 8/27/1928;		
22																	ALL;	640.00	PERMIT / OG	PHX-051287	11/15/1921	CANC 8/28/1928;		
34																	ALL;							
35																	ALL;	1280.00	PERMIT / OG	PHX-051236	11/22/1921	CANC 8/7/1928;		
25																	ALL;							
26																	ALL;							
27																	ALL;	1920.00	PERMIT / OG	PHX-051272	1/21/1922	CANC 6/29/1928;		
5																	ALL;							
6																	ALL;							
7																	ALL;							
8																	ALL;	2560.00	PERMIT / OG	PHX-051259	1/25/1922	CANC 6/26/1928;		
18																	ALL;							
19																	ALL;							
30																	ALL;		PERMIT / OG	PHX-050492	5/2/1922	CANC 10/20/1926;		
29	X	X	X	X												X	X	X	X					
31																	ALL;							
32																	ALL;							
33																	ALL;		PERMIT / OG	PHX-050491	8/5/1922	CANC 8/29/1928;		
17																	ALL;							
20																	ALL;							
21																	ALL;		PERMIT / OG	PHX-050639	8/15/1922	CANC 6/4/1926;		
29				X	X	X	X	X	X	X	X	X	X				ALL;	320.00	PERMIT / OG	PHX-053582	11/11/1922	CANC 6/13/1928;		

TOWNSHIP 07 NORTH RANGE 03 WEST OF THE GILA & SALT RIVER MERIDIAN, ARIZONA

SECS	SUBDIVISION																Acres	Kind of Entry or Purpose	Serial Number or Order Number	Action Date	Remarks			
	NE 1/4				NW 1/4				SW 1/4				SE 1/4									Lots	Other Description	
	NE	NW	SW	SE	NE	NW	SW	SE	NE	NW	SW	SE	NE	NW	SW	SE								
	For orders affecting disposal or use of unidentified lands withdrawn for classification, minerals, water, and/or other public purposes, and Indian treaties, refer to Index to Miscellaneous Documents																							
																		ALL SECS 2, 16, 32, 36;		STATE GRANT	ACT OF CONGRESS	1/25/1927	EXTENDS ACT OF 6/20/1910 TO MINERAL LANDS; SUBJECT TO PRIOR RIGHTS;	
24																								
25																								
26																								
33																								
34																								
35																		M&B; SUBDIV UNDEF;		R/W TELEPHONE AND TELEGRAPH LINE	PHX-063602	9/26/1928	6N 4W; EXPIRED 9/26/1978;	
24											X	X												
25					X	X											160.00		PATENT / ME	1103198		6/16/1939		
27											X								RI TIPTON DAM	26-S		8/11/1941		
24																								
25																								
26																								
33																								
34																								
35																		M&B; SUBDIV UNDEF;		R/W TRANSMISSION LINE	PHX-083587	10/7/1949	TO TERM 10/6/1999; 6N 3W; PROOF OF CONSTRUCTION ACCEPTED; PART REL 4/7/1980; RENEWED 11/17/1999; TO TERM 10/6/2029;	
3																		MS 4324;	20.523	PATENT / ME	1128040	1/26/1950	8N 3W;	
10																		MS 4319;	20.661	PATENT / ME	1128047	1/26/1950		
3																		MS 4322;	20.658	PATENT / ME	1128063	1/27/1950	8N 3W;	
11	X	X	X	X																				
14	X	X	X	X																				
15					X	X	X	X																
22					X	X	X	X												RI SPRING DEVELOPMENT PIPELINES AND TROUGHS	259	1/9/1953	8N 3W;	
																		DEFICIENCY;	37.64	IL BASE	243	6/9/1958	4S 12W;	
21											X						40.00		PATENT / ME	1183901		7/1/1958		
16																		MS 1494;	5.66	IL BASE	257	6/19/1959		
2																		MS 1598;	24.20	IL BASE	269	7/13/1960	1N 9W NAV MER;	

TOWNSHIP 07 NORTH RANGE 03 WEST OF THE GILA & SALT RIVER MERIDIAN, ARIZONA

SECS	SUBDIVISION																Acres	Kind of Entry or Purpose	Serial Number or Order Number	Action Date	Remarks		
	NE 1/4				NW 1/4				SW 1/4				SE 1/4									Lots	Other Description
	NE	NW	SW	SE	NE	NW	SW	SE	NE	NW	SW	SE	NE	NW	SW	SE							
For orders affecting disposal or use of unidentified lands withdrawn for classification, minerals, water, and/or other public purposes, and Indian treaties, refer to Index to Miscellaneous Documents																							
33													X	X	X	X			160.00				
34									X	X	X	X					6N 3W;		160.00	PATENT / ME	1218214	3/24/1961	CANC 1/16/1968; FINAL JUDGEMENT CIVIL 4883-LIEN SATISFIED 11/21/1972;
28					X	X	X	X	X	X	X	X							320.00				
29	X	X	X	X					X	X			X	X	X	X			400.00	PATENT / ME	1218212	3/24/1961	CANC 1/16/1968; FINAL JUDGEMENT CIVIL 4883-LIEN SATISFIED 11/21/1972;
20	X		X	X									X	X	X	X			280.00				
21					X	X													80.00	PATENT / ME	1218213	3/24/1961	CANC 1/16/1968; FINAL JUDGEMENT CIVIL 4883-LIEN SATISFIED 11/21/1972;
22																	NWSWSW, S2S2SW, SWNWSW;						
27				X					X	X	X	X	X	X	X	X	W2NWNW, NWSWNW, S2S2NW;						
28	X	X	X	X									X	X	X	X							
34	X	X	X	X	X	X	X	X					X	X	X	X			1290.00	PATENT / ME	1220997	7/5/1961	CANC 1/16/1968; FINAL JUDGEMENT CIVIL 4883-LIEN SATISFIED 11/21/1972;
33	X	X	X	X	X	X	X	X	X	X	X	X							480.00	PATENT / ME	1220998	7/5/1961	CANC 1/16/1968; FINAL JUDGEMENT CIVIL 4883-LIEN SATISFIED 11/21/1972;
23													X		X	X	S2N2SE, S2NESW;						
25	X	X	X	X					X	X	X	X	X	X	X	X							
26	X	X	X	X	X				X	X	X	X	X	X	X	X							
35																	ALL;		1940.00	PATENT / ME	1220999	7/5/1961	CANC 1/16/1968; FINAL JUDGMENT CIVIL 4883-LIEN SATISFIED 11/21/1972;
12									X	X			X				E2SWNW, S2NENW, W2NWSW, E2W2SW;						
13									X	X			X				2	E2W2NW, E2W2SW;					
24			X	X	X				X	X	X	X						E2NWNW, W2NWNE, N2N2SE;		PATENT / ME	1222355	8/24/1961	CANC 1/16/1968; FINAL JUDGEMENT CIVIL 4883-LIEN SATISFIED 11/21/1972;
4																	ALL;						
5																	ALL;						
6																	ALL;						
7																	ALL;						
8																	ALL;						
9																	ALL;						
17																	ALL;						
18																	ALL;						
19																	ALL;						

TOWNSHIP 07 NORTH RANGE 03 WEST OF THE GILA & SALT RIVER MERIDIAN, ARIZONA

SECS	SUBDIVISION																Acres	Kind of Entry or Purpose	Serial Number or Order Number	Action Date	Remarks		
	NE 1/4				NW 1/4				SW 1/4				SE 1/4									Lots	Other Description
	NE	NW	SW	SE	NE	NW	SW	SE	NE	NW	SW	SE	NE	NW	SW	SE							
	For orders affecting disposal or use of unidentified lands withdrawn for classification, minerals, water, and/or other public purposes, and Indian treaties, refer to Index to Miscellaneous Documents																						
22																		SWNW/4, NWSWSW, S2S2SW;					
23												X			X	X		S2N2SE, S2NESW;					
24			X	X	X			X	X	X	X							W2NWNE, N2N2SE, E2NWNW;					
25	X	X	X	X				X	X	X	X	X	X	X	X	X							
26	X	X	X	X	X				X	X	X	X	X	X	X	X							
27				X						X	X	X	X	X	X	X		W2W2NW, SESWNW, S2SENE;					
28																		ALL;					
29	X	X	X	X				X	X				X	X	X	X							
33																		ALL;					
34																		ALL;					
35																	5925.16	ALL; 7N 2W;	PROPOSED CL / STATE IL SELECTION	A-1822	4/16/1970	SEGREGATES THE PUBLIC LANDS FROM APPROPRIATION UNDER THE MINING LAWS; PUB IN FR 4/23/1970; TERM 9/14/1981;	
1			X	X				X	X	X	X	X	X	X	X	X	1-4						
3			X	X				X	X	X	X	X	X	X	X	X	1-4	LESS PATENTED MS 4324;					
10			X	X	X	X		X	X	X	X	X	X	X	X	X	1,2	LESS MS 4319;					
11	X	X	X	X					X	X	X	X	X	X	X	X	1-4						
12	X	X	X	X		X												N2NENW, W2SWNW, W2SWSW;					
13	X		X	X									X	X	X	X		W2W2W2;					
14																		ALL;					
15	X	X	X	X	X	X		X	X		X	X	X	X	X	X	1,2						
21	X	X	X	X			X	X	X	X		X	X	X	X	X							
22	X	X	X	X	X	X	X	X	X	X			X	X	X	X		SENWSW, NESWSW, N2SESW;					
23	X	X	X	X	X	X	X	X		X	X							N2NWSW, N2N2SE;					
26						X	X																
27	X	X		X	X													E2NWNW, NESWNW, N2SENE;	PROPOSED CL FOR MULTIPLE USE MANAGEMENT	A-5307	8/4/1970	SEGREGATES THE PUBLIC LANDS FROM APPROPRIATION UNDER AGRICULTURAL LAND LAWS AND FROM SALE UNDER RS 2455; PUB IN FR 8/12/1970; O CL 11/5/1970; PUB IN FR 11/13/1970; CL TERM 10/7/1981;	

TOWNSHIP 07 NORTH RANGE 03 WEST OF THE GILA & SALT RIVER MERIDIAN, ARIZONA

SECS	SUBDIVISION																Acres	Kind of Entry or Purpose	Serial Number or Order Number	Action Date	Remarks		
	NE 1/4				NW 1/4				SW 1/4				SE 1/4									Lots	Other Description
	NE	NW	SW	SE	NE	NW	SW	SE	NE	NW	SW	SE	NE	NW	SW	SE							
For orders affecting disposal or use of unidentified lands withdrawn for classification, minerals, water, and/or other public purposes, and Indian treaties, refer to Index to Miscellaneous Documents																							
12								X	X				X						E2SWNW, S2NENW, W2NWSW, E2W2SW;				
13								X	X				X					2	E2W2W2;				
20	X		X	X										X	X	X	X						
21					X	X																	
22																			SWNWSW, NWSWSW, S2S2SW;				
23														X			X	X		S2N2SE, S2NESW;			
24			X	X	X			X	X	X	X							W2NWNW, N2N2SE, E2NWNW;					
25	X	X	X	X			X	X	X	X	X	X	X	X	X	X	X						
26	X	X	X	X	X			X	X	X	X	X	X	X	X	X	X						
27				X						X	X	X	X	X	X	X	X		W2W2NW, SESWNW, S2SENW;				
28																			ALL;				
29	X	X	X	X			X	X					X	X	X	X							
33																			ALL;				
34																			ALL;				
35																			ALL; 7N 2W;	6286.68APLN / SX	A-6878	3/20/1972	ELIM 11/18/1974; ELIM 11/12/1976; AMENDED 11/12/1976;
12								X	X				X						E2SWNW, S2NENW, W2NWSW, E2W2SW;				
13								X	X				X					2	E2W2W2;				
20	X		X	X										X	X	X	X						
21					X	X																	
22																			SWNWSW, NWSWSW, S2S2SW;				
23														X			X	X		S2N2SE, S2NESW;			
24			X	X	X			X	X	X	X							W2NWNW, N2N2SE, E2NWNW;					
25	X	X	X	X			X	X															
26	X	X	X	X	X			X															
27				X																			

TOWNSHIP 07 NORTH RANGE 03 WEST OF THE GILA & SALT RIVER MERIDIAN, ARIZONA

SECs	SUBDIVISION																Acres	Kind of Entry or Purpose	Serial Number or Order Number	Action Date	Remarks										
	NE 1/4				NW 1/4				SW 1/4				SE 1/4									Lots	Other Description								
	NE	NW	SW	SE	NE	NW	SW	SE	NE	NW	SW	SE	NE	NW	SW	SE															
For orders affecting disposal or use of unidentified lands withdrawn for classification, minerals, water, and/or other public purposes, and Indian treaties, refer to Index to Miscellaneous Documents																															
18	X	X	X	X										X	X	X	X	1-4													
19	X	X	X	X										X	X	X	X	1-4													
20																			ALL;												
29																			ALL;												
30	X	X	X	X										X	X	X	X	1-4													
31	X	X	X	X										X	X	X	X	1-4			7177.16	LEASE / OG		A-15027	5/27/1981	EFF 6/1/1981; TERM 6/1/1984; OG SIM DEC 1984; CASE CLOSED 3/1/1985					
1			X	X			X	X	X	X	X	X	X	X	X	X	X	1-4													
3			X	X			X	X	X	X	X	X	X	X	X	X		1-5	S2N2 EXCLUSIVE OF ME PATENT 1128040;												
10			X	X	X	X	X	X	X	X	X	X	X	X	X	X		1, 2	NW EXCLUSIVE OF ME PATENT 1128047;												
11	X	X	X	X						X	X	X	X	X	X	X		1-4													
12																			ALL;												
13	X		X	X			X	X	X	X	X	X	X	X	X	X		1, 2													
14																			ALL;												
15	X	X	X	X	X	X		X	X			X	X	X	X	X		1, 2													
21	X	X	X	X	X	X	X	X	X	X	(X)			X	X	X	X														
22																			ALL;												
23																			ALL;												
24	X	X	X	X	X	X	X	X	X	X				X	X	X	X				7343.026	LEASE / OG		A-15036	5/27/1981	EFF 6/1/1981; TERM 6/1/1984; OG SIM DEC 1984; CASE CLOSED 3/1/1985					
24														X	X	X	X														
25							X												NWNWNE;												
26				X															7N 2W;							6/1/1984	EFF 9/27/1978; TO TERM 9/26/2008; REL 2/14/2014; CASE CLOSED 2/18/2014;				
12										X											0.18	R/W TELEMETERED PRECIPITATION AND WATER -LEVEL MONITORING STATION		AZA-31726	10/17/2001	TO TERM 10/16/2031;					

Input Parameters for Geographic Report with Land

System Id = CR

Admin State = AZ

Geo State =

Casetype Begins With

Case Disp Txt = AUTHORIZED, CANCELLED, EXPIRED, PENDING, REJECTED, RELINQUISHED, VOID, WITHDRAWN

Mer Twp Rng =

Section =

Mtrs = 14 0070N 0030W 021, 14 0070N 0030W 999

Commodity =

Commodity Txt =

Pending Org =

Pend Org Decode =

Total Rows Returned: 1

RUN TIME: 03:06 PM

UNITED STATES DEPARTMENT OF INTERIOR
BUREAU OF LAND MANAGEMENT
GEOGRAPHIC REPORT WITH LAND
Sorted by Meridian Township Range

RUN DATE: 10/02/2017
Page 1 of 1

Serial Number: AZA 031961

Total Case Acres: 1.000

<u>Casetype</u>	<u>Case Disp</u>				<u>Sect</u>	<u>Sur Typ</u>	<u>Sur Num</u>	<u>Suff</u>	<u>Subdivision</u>	<u>Act Pend</u>
293200	EXPIRED	14	0070N	0030W	021	FF			PORTION OF;	